

FRONT ELEVATION (north)

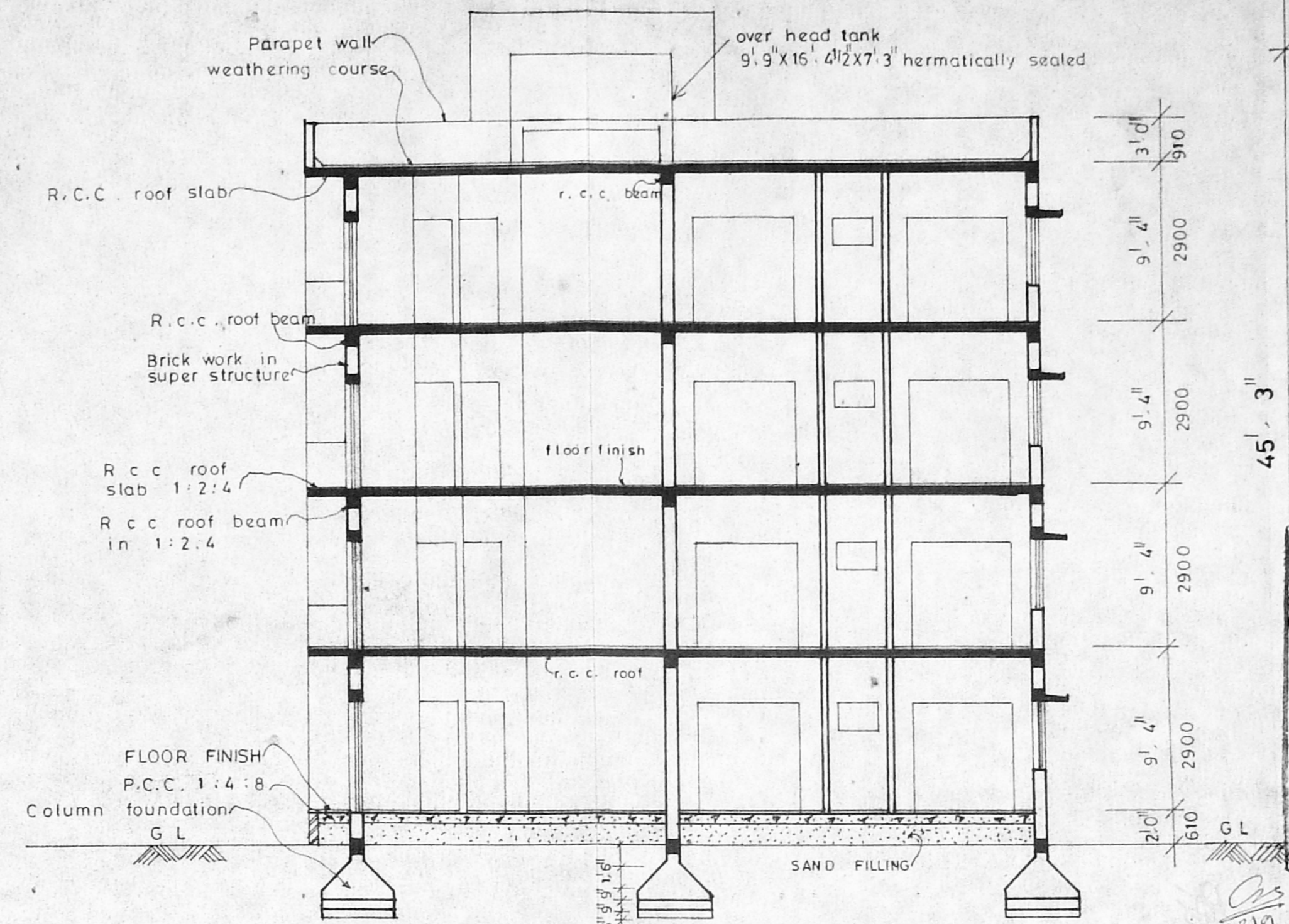

SECTION ON 'AA'

Planning Form No. B/19919/511A/B/95 DC-9/95
APPROVED
 SUBJECT TO THE CONDITIONS IN THIS OFFICE LETTER.
 No. B2/17469/95 Date 15/11/95
 FOR MEMBER SECRETARY
 MADRAS METROPOLITAN
 DEVELOPMENT AUTHORITY
 MADRAS - 600 008.

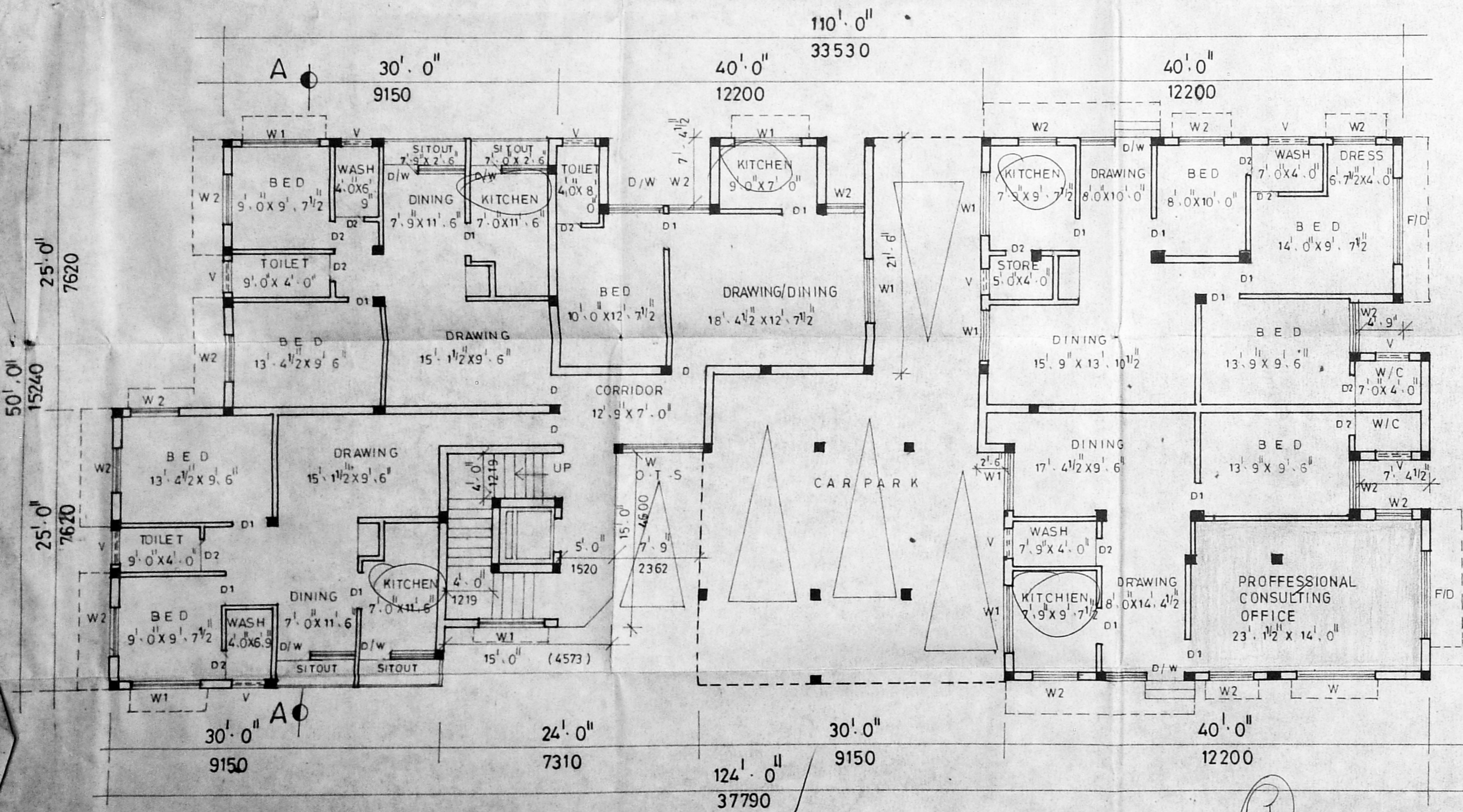

EXISTING GROUND FLOOR PLAN

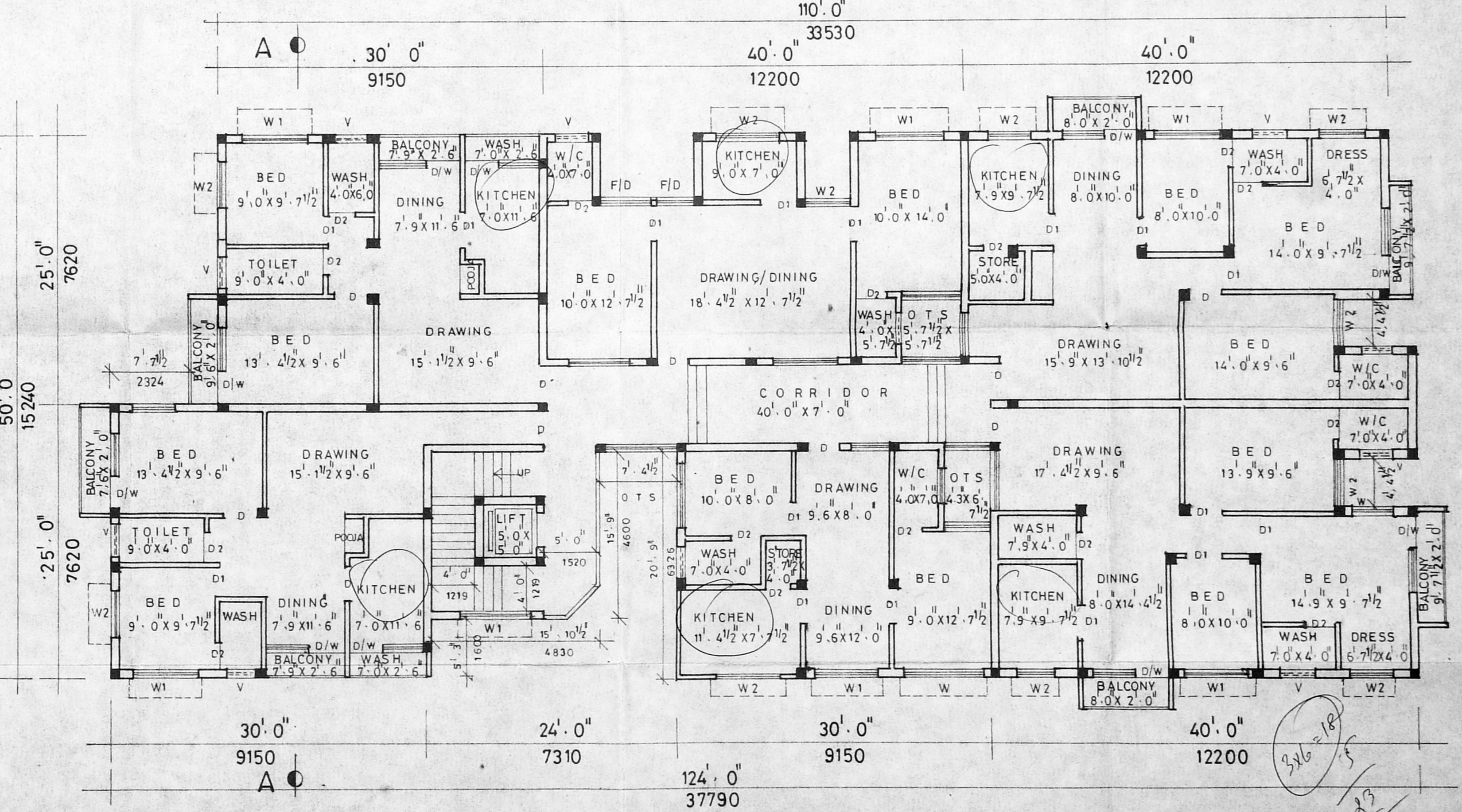

EXISTING TYPICAL FLOOR PLAN (I, II, III, FLOORS)

SCHEDULE OF JOINERIES			
D	FLUSH DOOR	3' 3" x 7' 0"	901 X2134
D1	DO	3' 0" x 7' 0"	915 X2134
D2	DO	2' 6" x 7' 0"	762 X2134
F/D	FRENCH DOOR	7' 0" x 7' 0"	234 X2134
W1	WINDOW	6' 9" x 4' 0"	1829 X1219
W2	DO	4' 9" x 4' 0"	1219 X1219
V	VENILATOR	3' 0" x 2' 0"	915 X 610

SPECIFICATIONS		
1	RCC footing in concrete	1 : 4 : 8
2	Columns beams in concrete	1 : 2 : 4
3	Roof slab in concrete	1 : 2 : 4
4	Super structure in brick work	1 : 5
5	Joinery in best quality wood	
6	Interior exterior painting with best quality cement paint	

AREA STATEMENT		
	SQ. FT.	SQ. M.
PLOT AREA	19000	1755.80
GROUND FLOOR AREA	4018.42	373.45
TYPICAL FLOOR AREA	15900.35	1570.66
PROFESSIONAL CONSULTING OFFICE AREA	366.78	34.09
TOTAL FLOOR AREA	21285.55	1978.21

COLOUR INDEX	
PROPOSED	[Color swatch]
EXISTING	[Color swatch]
ROAD	[Color swatch]

PROPOSED CHANGE OF USE IN DWELLING UNIT OF (THE FRONT BUILDING) IN OLD DOOR NO. 67. NEW DOOR NO. 103 OLD S. NO. 13270 NEW S. NO. 1152. LLOYDS ROAD (avaI shanmugam road) MADRAS - 14

MMDA APPROVED NO. B/9355/650/A/89 DATED 15-11-89.

SCALE	1" = 8' 0" = 1:100
DATE	31.3.95
JOB NO.	
DRG NO.	
DRAWN BY	A. Chandrasekhar
CHKD	CHD

M.K. [Signature]
 SIG OF OWNER
 [Signature]

ENR. K.R. JANAKIRAMAN, B.E.M.E., A.M.T.P.
 Consultant Engineer Planner & Valuer
 Licensed Surveyor (No. 516) Planning Lic. Engr.
 No: 68 & 78 Class: 46, 47 of Madras
 Metro Water Board
 18, Lake View Road, Madras-600 008

